

LAND DIVISION
- FINCA LA BASILICA -

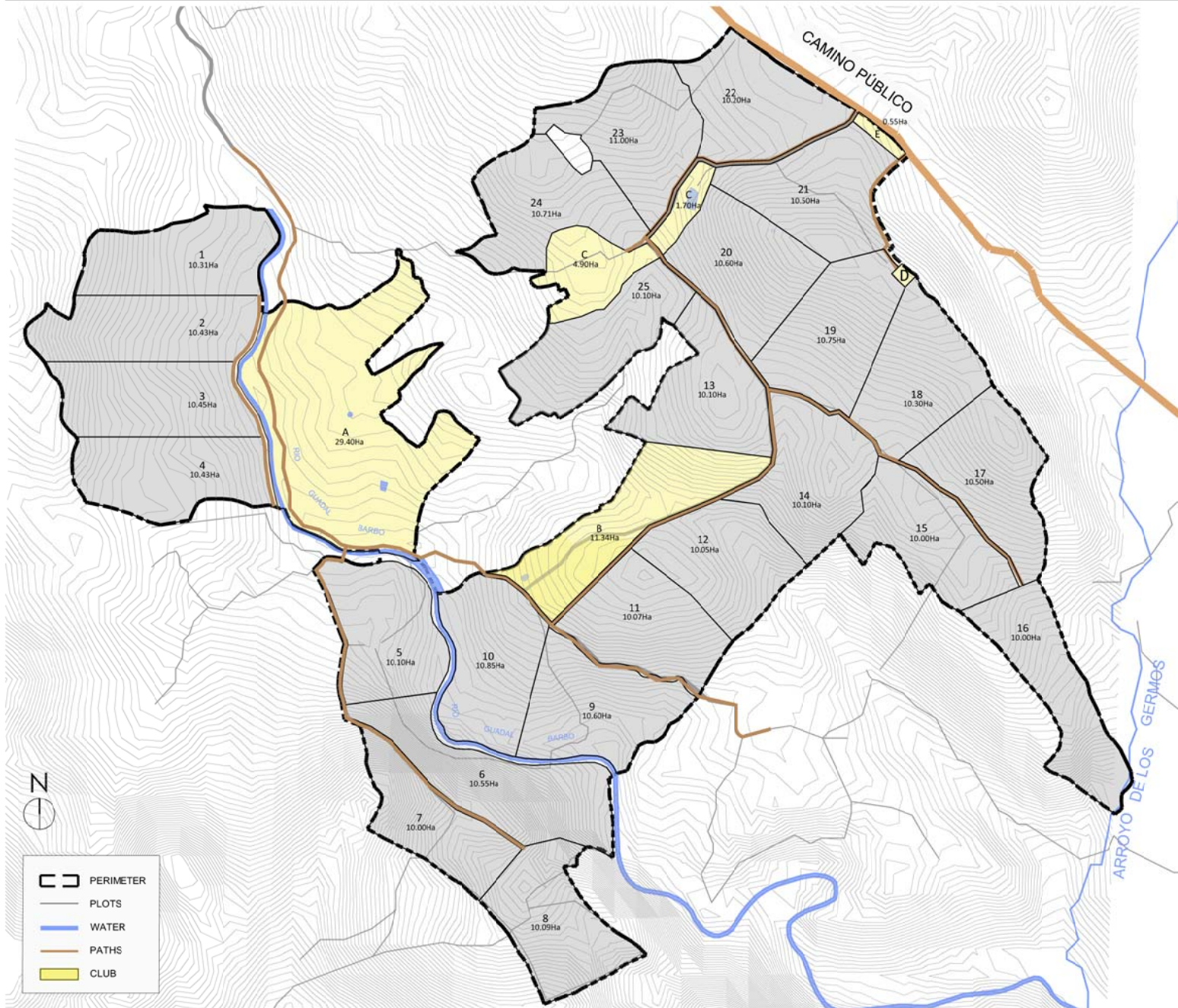

PLOT	AREA
1	10,31 Ha
2	10,43 Ha
3	10,45 Ha
4	10,43 Ha
5	10,10 Ha
6	10,55 Ha
7	10,00 Ha
8	10,09 Ha
9	10,60 Ha
10	10,85 Ha
11	10,07 Ha
12	10,05 Ha
13	10,10 Ha
14	10,10 Ha
15	10,00 Ha
16	10,00 Ha
17	10,50 Ha
18	10,30 Ha
19	10,75 Ha
20	10,60 Ha
21	10,50 Ha
22	10,20 Ha
23	11,00 Ha
24	10,70 Ha
25	10,10 Ha
A (olive grove)	29,40 Ha
B (farming)	11,34 Ha
C (eco-hotel)	6,60 Ha
D (basílica)	0,20 Ha
E (parking lot)	0,55 Ha
SUBTOTAL	306,87 Ha
TOTAL	318,24 Ha
Total includes circulation areas	

INDIVIDUAL PLOT PROTOTYPE

- FINCA LA BASILICA -

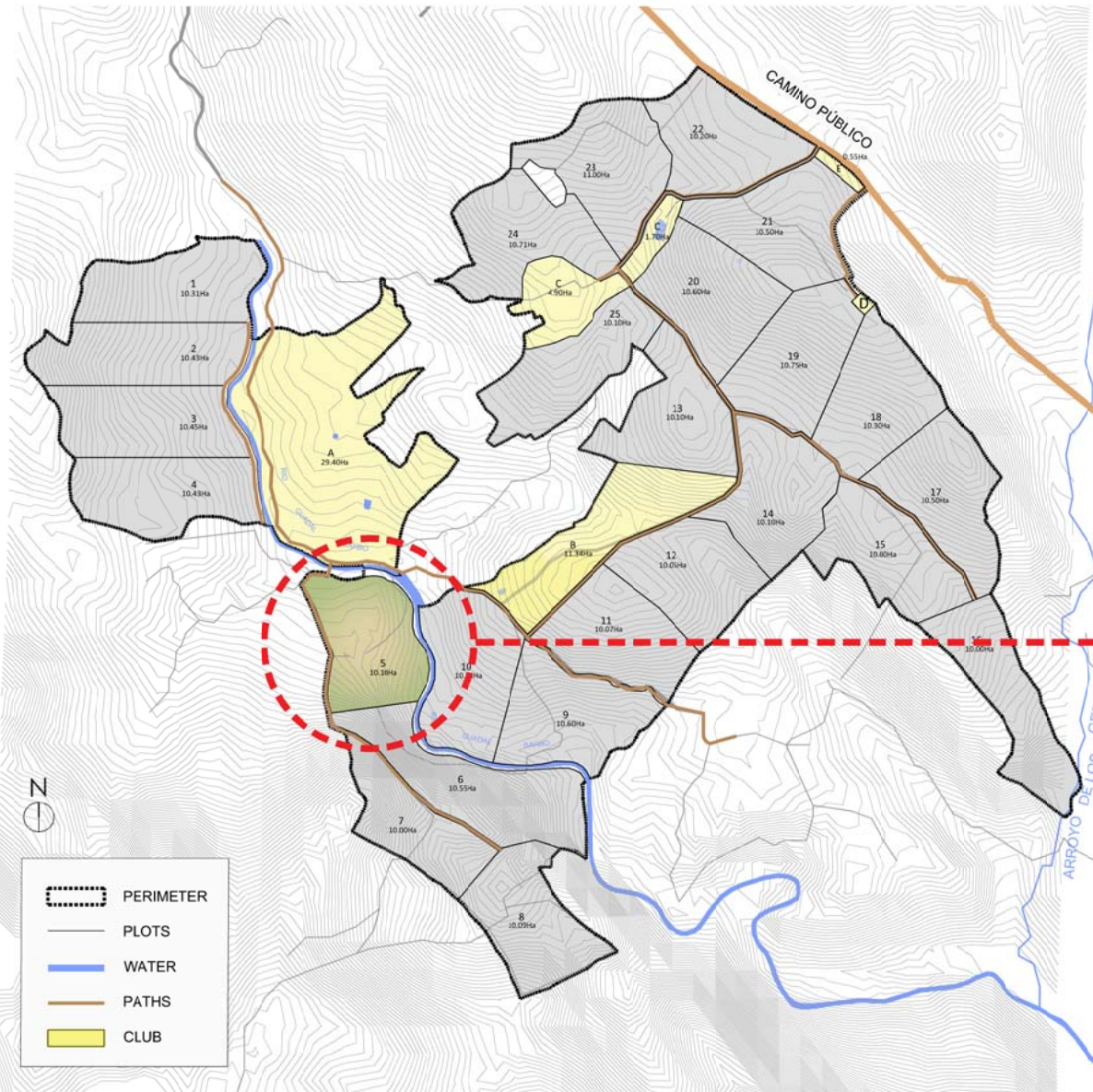

masterplan La Basílica
scale:1/5000

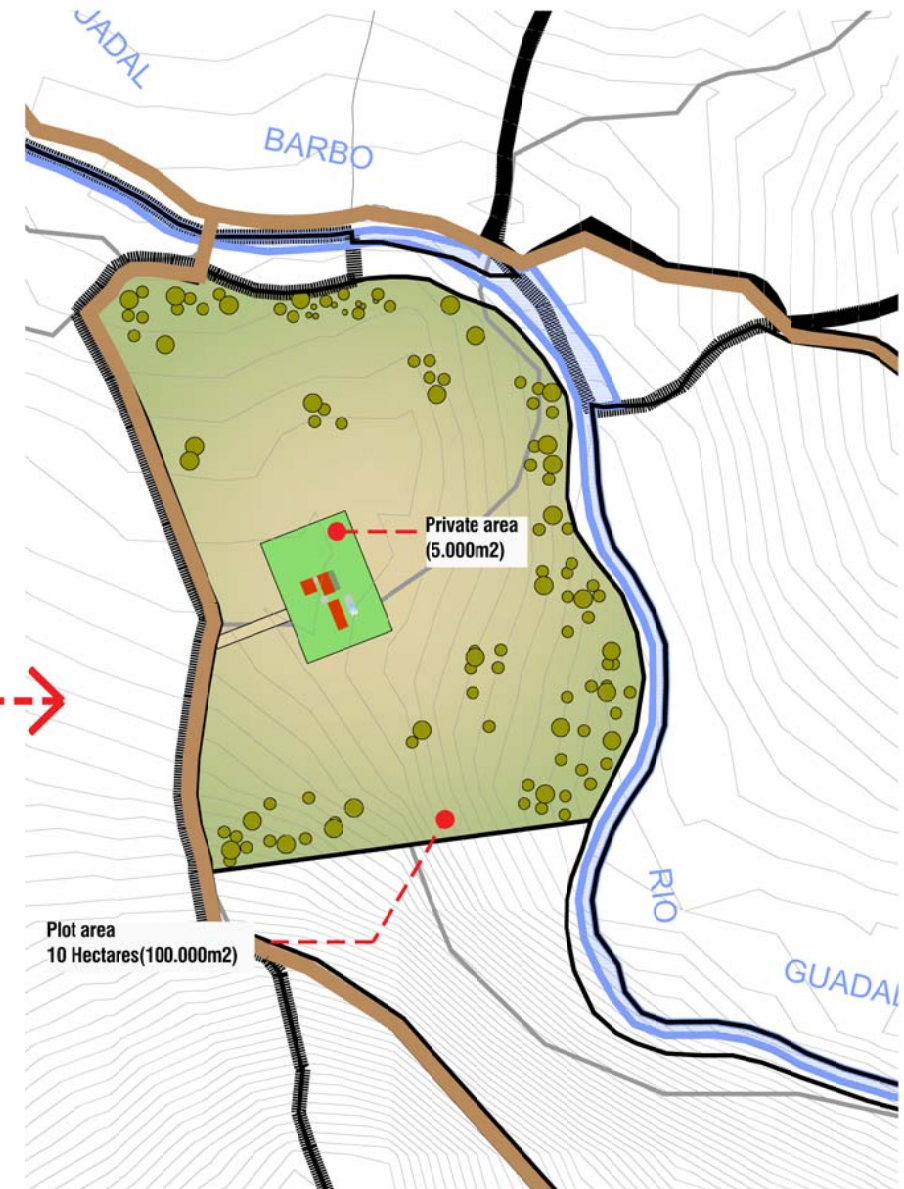

plot prototype
scale:1/2000

INDIVIDUAL PLOT PROTOTYPE

- F I N C A L A B A S I L I C A -

PRIVATE AREA PROTOTYPE (5.000m²)

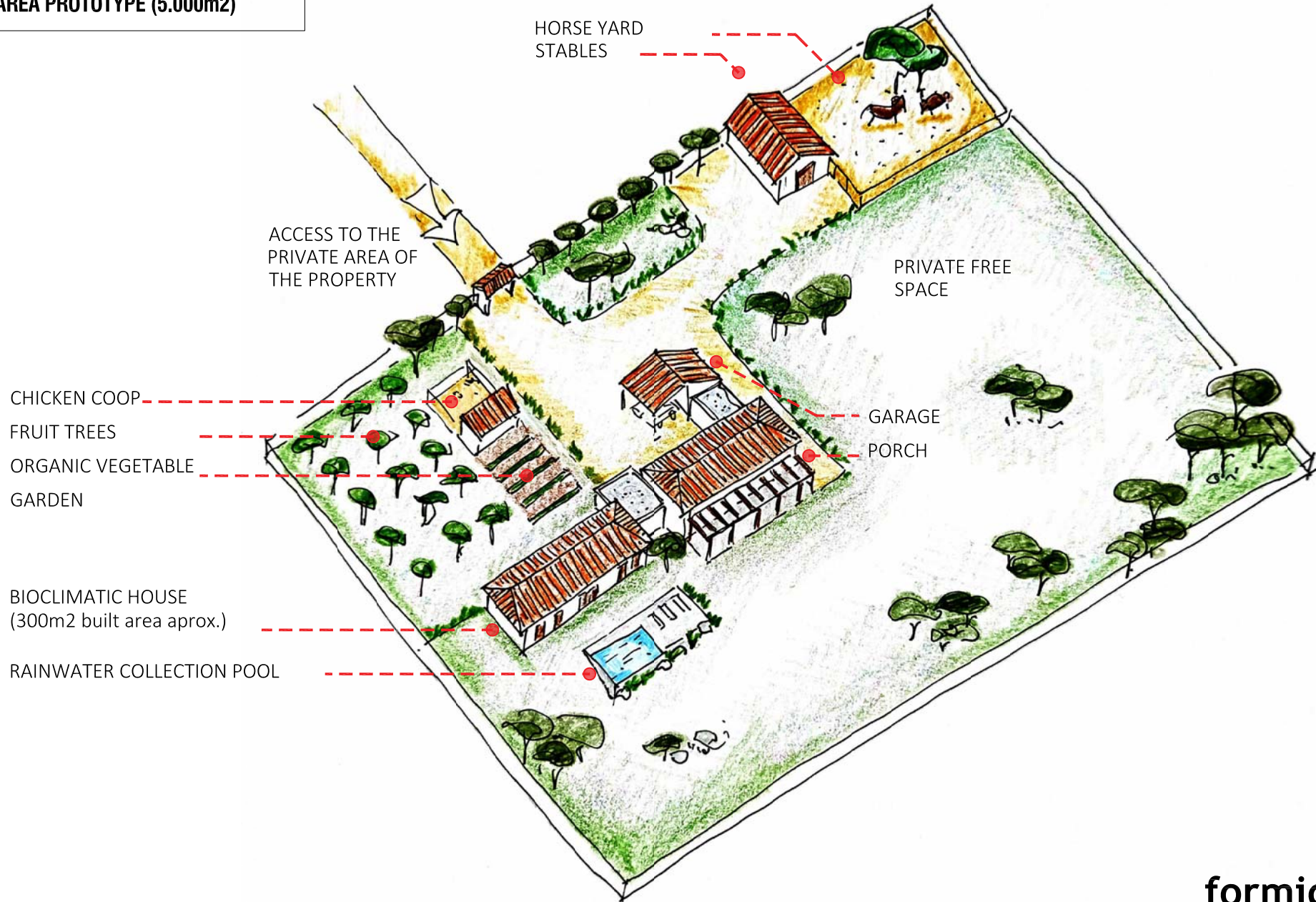

BIOCLIMATIC HOUSE The design of the home is based on bioclimatic architecture, energy self-sufficiency and capturing the landscape through large windows.

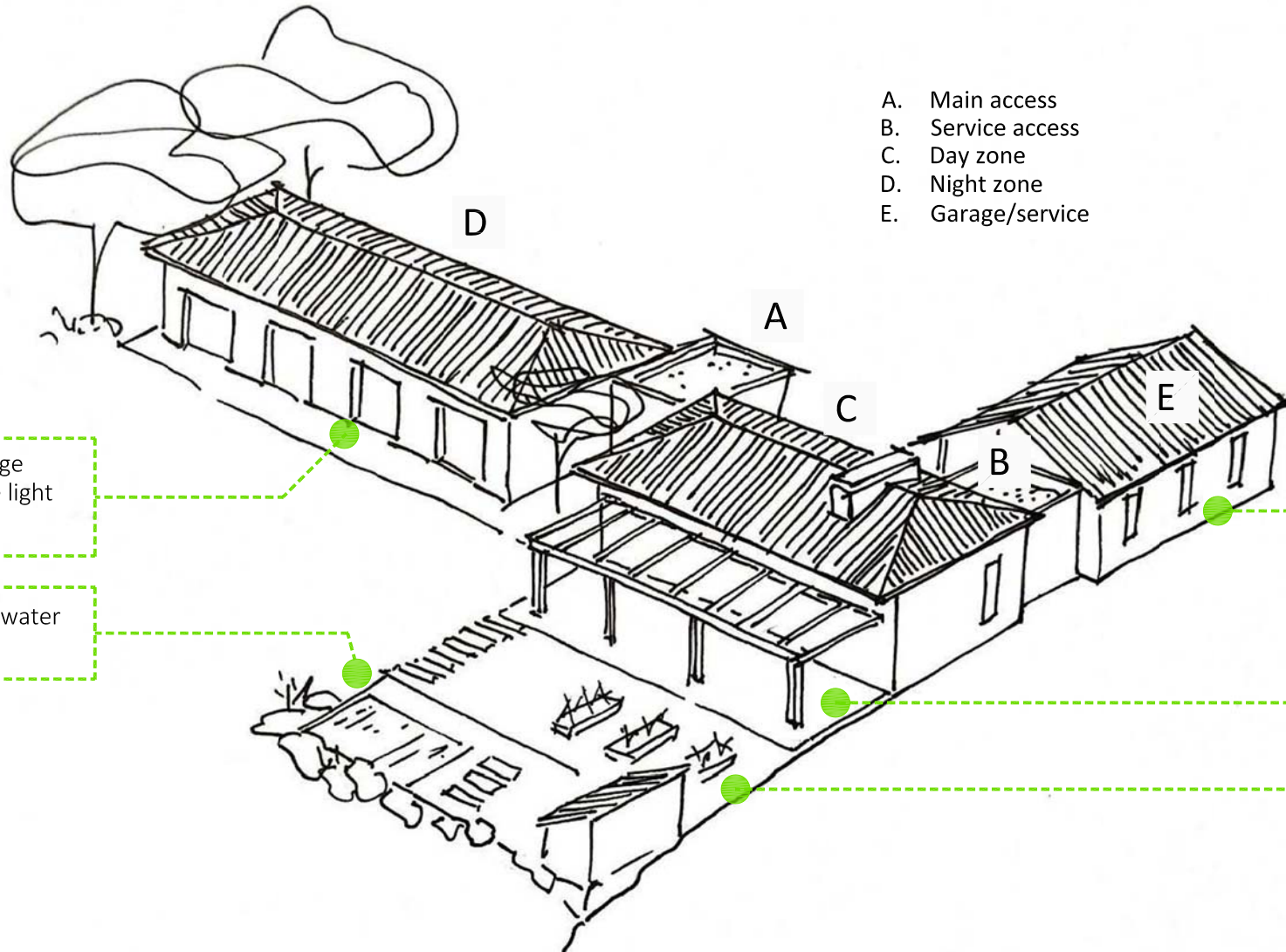

- A. Main access
- B. Service access
- C. Day zone
- D. Night zone
- E. Garage/service

East orientation: large windows to capture light and landscape.

Infinity pool for rainwater storage.

West and South orientation: small façade openings for solar control.

Porch linked to the kitchen with barbecue and seating area.

Organic vegetable garden